

ENTRY DATES for 47th Annual Fall Art Show Competition

Entry Dates: Friday, October 7th & Saturday, October 8th, 2022 (12 pm - 4 pm) at the Harlin Museum's Hathcock Gallery, located at 405 Worcester Ave, West Plains, MO, 65775

Entry Fee: 1 entry - \$15.00; 2 entries - \$27.00, 3 entries - \$37.00, 4 entries - \$42.00 Enter 4 pieces; get 5th entry FREE! Limit 5 entries per artist. Cash, check, or card; make checks payable to the Harlin Museum.

Categories: Amount of entries will determine categories;

All 2-D & 3-D art will be accepted for consideration, including: paintings in oil; water mediums (includes: acrylic, gouache, regular watercolor and watercolor pencils); mixed medium; collage/papercraft; drawings in pastel; graphics (includes: pencil, graphite, charcoal, ink, linocut, & colored pencil); digital art; original wood burning art; carved wooden/metal wall hangings & free-standing sculpture; other acceptable forms of sculpture*: wood, clay, ceramic, metal, & papier mache.

Cash prizes to be awarded to winners of 1st -3rd place; ribbons only for Honorable Mentions & People's Choice. Also to be included are special honor awards and special online category awards chosen by the public.

Guidelines: All pieces must be original works of the artist entering. **No Copies.** All work must have been done in the last 4 years and not been previously shown in a Harlin Museum Art Competition. All paintings must be either framed or 1.25" gallery wrapped canvas with wire and eye-screws for hanging. **No Saw-tooth Hangers.** All pieces must be dry. *All sculpture must be free-standing or be accompanied by any necessary display equipment.

Size Limit: Framed pieces, no larger than 36 X 72 in. (this includes the support base for sculptures).

This will be a juried event. Entries must meet guidelines during the juried portion of the entry process for acceptance into the competition. All entries will be judged using a point-based evaluation system that grades four areas: design/composition, technique/skill of construction, presentation, and creativity/originality; prizes will be awarded to the entries receiving the highest scores in succession.

Pieces will be released (at approximately 3pm) on Sunday, November 6th, and must be picked up from the museum within the following week, during regular hours of operation, or possession will be forfeited to the museum.

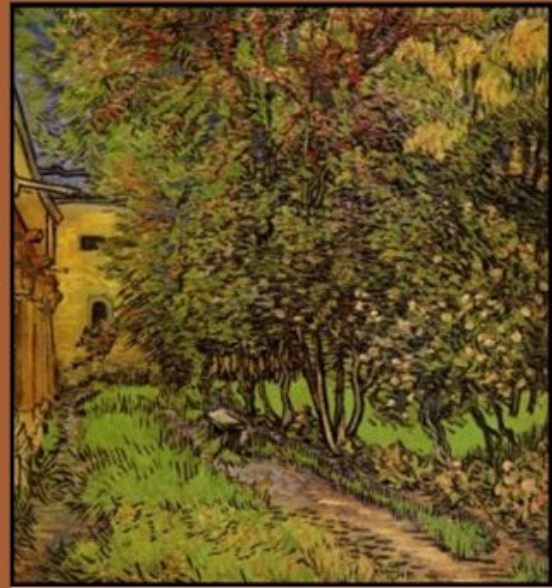

HARLIN MUSEUM'S

47TH ANNUAL FALL ART SHOW COMPETITION

2022 SHOW DATES:

October 14th - November 6th

ADULT DIVISIONS (Novice & Advanced)

YOUTH DIVISION (age 18 & under)

ENTRY DATES:

Friday, October 7th & Saturday, October 8th

Sponsors: This competition is sponsored by the Harlin Museum's patrons and the James P. Harlin Foundation Board of Directors.

Points of Contact:

Cleo Cockrum, Harlin Museum Gallery Manager

Email: c.cockrum@harlinmuseum.com

Vicki Warren-Martin, Board President

Email: v.martin@harlinmuseum.com

Mobile: 870-706-7863 (text or call)

Museum Desk: (417) 256-7801

Website: harlinmuseum.com FB: @HarlinMuseumWP

Harlin Museum's 47th Annual Fall Art Show Competition

Entry Dates: October 7 & 8, 2022

Show Dates: October 14 – November 6, 2022

This juried fine art competition show is open to all artists in both youth & adult divisions and includes all 2D & 3D forms of fine art*; held in Autumn every year. Awards are given for Best of Show, 1st Place, 2nd Place, and 3rd Place entries in each category of both adult & youth divisions. People's Choice is awarded by popular vote.

*including painting, drawing, sculpture, etc.